

CBT APRIL ALL SUBJECTS QUESTION PAPER 2025-2026

ENGLISH QUESTION PAPER

Passage

The Indian peafowl, also known as the blue peafowl, is a large and colorful bird. It has a distinctive call that sounds like "may-awe". The peacock, the male bird, has bright blue and green feathers on its body. It also has a long, beautiful tail with eyes-like patterns. The peahen, the female bird, is duller in color and has no tail.

The peafowl lives in forests and grasslands. It eats seeds, grains, and insects. The peafowl is also known for its dancing skills. The peacock spreads its colorful tail and dances to attract the peahen. This dance is a beautiful sight to see.

Questions

1). What is the distinctive call of the Indian peafowl?

- a) "May-awe"
- b) "Chirp-chirp"
- c) "Tweet-tweet"
- d) "Caw-caw"

Answer: a) "May-awe"

Feedback: The passage clearly states that the Indian peafowl's distinctive call sounds like "may-awe".

2. What is special about the peacock's tail?

- a) It is short and dull
- b) It is long and colorful
- c) It is round and spotted
- d) It is thin and straight

Answer: b) It is long and colorful

Feedback: According to the passage, the peacock has a long, beautiful tail with eyes-like patterns.

3. Where does the peafowl live?

- a) In deserts and mountains
- b) In forests and grasslands
- c) In rivers and oceans
- d) In cities and towns

Answer: b) In forests and grasslands

Feedback: The passage states that the peafowl lives in forests and grasslands.

4. What does the peacock do to attract the peahen?

- a) It sings a song
- b) It spreads its colorful tail and dances
- c) It flies high in the sky
- d) It hides behind a tree

Answer: b) It spreads its colorful tail and dances

Feedback: According to the passage, the peacock spreads its colorful tail and dances to attract the peahen.

5. What does the passage mainly describe?

- a) The habitat of the peafowl
- b) The characteristics of the peafowl
- c) The behavior of the peafowl
- d) The diet of the peafowl

Answer: b) The characteristics of the peafowl

Feedback: The passage mainly describes the physical characteristics and behavior of the Indian peafowl.

Q Choose the Correct Verb Form

6. If I _____ (study) harder, I would have passed the exam.

- a) study
- b) studied
- c) will study
- d) am studying

Answer: b) studied

Feedback: The correct verb form is "studied" because it is in the past tense and indicates a hypothetical or uncertain situation.

7. By the time I arrived, they _____ (finish) dinner.

- a) finish
- b) finishes
- c) will finish
- d) had finished

Answer: d) had finished

Feedback: The correct verb form is "had finished" because it indicates an action that occurred before another action in the past.

Q. Fill in the blanks with the correct set of options.

My mother is the most _____ (1) person I know. She always puts others before herself and has a heart of gold. Her _____ (2) smile can light up a room and make everyone feel welcome. She is also very _____ (3) and can cook the most delicious meals. My mother is my role model and I appreciate her for everything she does for me.

8. My mother is the most _____ person I know.

- a) intelligent
- b) kind-hearted
- c) famous
- d) wealthy

Answer: b) kind-hearted

Feedback: The paragraph describes the mother as someone who always puts others before herself, which suggests that she is kind-hearted.

9. Her _____ smile can light up a room and make everyone feel welcome.

- a) sad
- b) bright
- c) angry
- d) boring

Answer: b) bright

Feedback: The paragraph describes the mother's smile as one that can light up a room, which suggests that it is bright.

10. She is also very _____ and can cook the most delicious meals.

- a) lazy
- b) talented
- c) busy
- d) tired

Answer: b) talented

Feedback: The paragraph describes the mother as someone who can cook delicious meals, which suggests that she is talented in the kitchen.

MATHS

11. A bookshelf has 5 shelves, and each shelf can hold 8 books. If the bookshelf is currently empty, how many books can be placed on it in total?

- A) 20 books
- B) 30 books
- C) 40 books
- D) 50 books

Ans: Option (c)

Feedback: On multiplication $5 \times 8 = 40$

12. A bakery sells 250 loaves of bread per day. If each loaf costs ₹25, how much money does the bakery make in a day?

- A) ₹5000
- B) ₹6000
- C) ₹6250
- D) ₹7500

Ans Option (c)

Feedback: Multiplication of 250 with 25 ₹ is 6250 ₹

13. A group of friends want to share some candy equally. If they have 48 pieces of candy and there are 8 friends, how many pieces of candy will each friend get?

- A) 4 pieces
- B) 6 pieces
- C) 5 pieces
- D) 8 pieces

Ans: Option (B)

Feedback: Division of $48 \div 8 = 6$

14. What is the area of a rectangle with a length of 6 cm and a width of 4 cm?

- A) 10 cm²
- B) 12 cm²
- C) 20 cm²
- D) 24 cm²

Ans Option (D)

Feedback: Area of rectangle = $L \times B = 6 \times 4 = 24$

15. A square has a boundary of 16 cm. What is the length of each side?

- A) 4 cm
- B) 2 cm
- C) 6 cm
- D) 8 cm

Ans Option (A)

Feedback: Side = Perimeter \div side = $16 \div 4 = 4$

16. A rectangular garden has an area of 48 m². If the length of the garden is 8 m, what is the width?

- A) 4 m
- B) 6 m
- C) 8 m
- D) 10 m

Ans Option (B)

Feedback: width = Area \div length = $48 \div 8 = 6$

17. What is the boundary of a triangle with sides of 5 cm, 6 cm, and 7 cm?

- A) 12 cm
- B) 15 cm
- C) 20 cm
- D) 18 cm

Ans Option (D)

Feedback: Length of boundary of triangle = Sum of its three sides = $5+6+7= 18\text{cm}$

18. A room has a rectangular floor with a boundary of 24 m. If the width of the room is 4 m, what is the length?

- A) 4 m
- B) 6 m
- C) 8 m
- D) 10 m

Ans Option (C)

Feedback: Length of rectangle = (boundary \div 2) – width = $(24 \div 2) - 4 = 8$

19) A farmer has 12 bags of wheat, and each bag contains 25 kg of wheat. How many kilograms of wheat does the farmer have in total?

- A) 200 kg
- B) 250 kg
- C) 350 kg
- D) 300 kg

Ans Option (D)

Feedback: Total weight= No. of bags X wt. of each bag= 12 X 25= 300 kg

20) A water tank can hold 2400 liters of water. If 1200 liters of water are already in the tank, how much more water can be added?

A) 1000 litres

B) 1200 litres

C) 1400 litres

D) 1600 litres

Ans Option (B)

Feedback: water that can be added = total capacity – amount of water present

water that can be added = 2400 – 1200 = 1200 litres

SCIENCE

21 Identify the following in the correct order :



- a) Herb, shrub, tree
- b) Tree, shrub, herb
- c) Shrub, herb, tree
- d) Shrub, tree, herb

Ans. C

Explanation-Herbs are tiny, soft and green plants, shrubs are medium sized and bushy, trees are tall and woody plants.

22 Which of the following is an example of this type of plant, see the picture and answer the question.



- Strawberry
- Grapevine
- Rose
- Oak

Ans. A) Strawberry

Explanation- Strawberry is a creeper which spreads horizontally on the ground.

23 Find the incorrect statement(s) -

- i. All living organisms grow
- ii. All living organisms prepare their own food
- iii. All living organisms breathe
- iv. All living organisms perish (die)

OPTIONS:

- T: (i) (iii) F: (ii) (iv)
- T: (i) (ii) (iii) F: (iv)
- T: (i) (iv) F: (iii) (ii)
- T: (i) (iii) (iv) F: (ii)

Ans. D)

Explanation- I, iii and iv statements are correct, but ii is incorrect as only green plants can prepare their own food.

24 Which type of plant has a single stem and grows tall?

- (A) Tree
- (B) Shrub
- (C) Creeper
- (D) Climber

Ans. A) Tree,

Explanation- trees are tall plants.

25. What is common between a robot and a dog?

- They both grow
- They both give birth to new ones
- They both respond to stimuli
- They both have similar gene structure

Ans. C)

Explanation-A robot is non living but can respond due to artificial intelligence.

INSTRUCTIONS FOR QUESTION 6 TO 9-

Pictures of some living and non living things are given below.

Use the given images to answer related questions

CHAIR



MUSHROOM



CAT

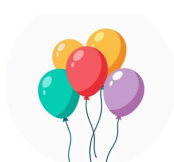

BALLOON

26 Which of the given objects breathe?

- (A) cat and balloon
- (B) mushroom and cat
- (C) mushroom and chair
- (D) mushroom and balloon

Ans) B)

Explanation- Mushroom and cat, as they both are living.

27 Which of the given objects was once a part of a living organism?

- (A) Cat
- (B) Chair
- (C) Mushroom
- (D) Balloon

Ans. B) Chair,

Explanation: It is made up of wood which is obtained from trees.

28 Which one of the given have/ has feelings?

- (A) Cat
- (B) Cat and Mushroom
- (C) Mushroom
- (D) Chair

Ans (B) Cat and Mushroom

Explanation-Cat and mushroom are living things and have sensitivity.

29 Which one of the following objects is non-living but can GROW in size?

- (A) chair
- (B) balloon
- (C) cat
- (D) both B and C

Ans B) .

Explanation -Ballon can be inflated

30 Choose the odd one out:

- (A) Rose bush
- (B) Cotton plant
- (C) Aloe vera
- (D) Grapes

Ans. D)

Explanation-Grape plant is a climber and others are shrubs.

SOCIAL SCIENCE

CASE BASED QUESTION

Water is essential for our survival. We need water to drink, to grow crops, and to keep our environment clean. However, water is a limited resource, and we must conserve it to ensure that it is available for future generations. There are many ways to conserve water. One way is to fix leaky taps and pipes. Rainwater harvesting is the process of collecting and storing rainwater for future use. We can use rainwater to water our plants, wash our clothes, and even drink it after proper treatment. We can also use drought-resistant plants in our gardens to reduce water consumption. Finally, we can educate others about the importance of water conservation.

31. Why is it important to conserve water?

- a) Because water is abundant and we can waste it
- b) Because water is a limited resource and we must ensure its availability for future generations
- c) Because water conservation is a hobby
- d) Because water conservation is a waste of time

Correct Answer: b) Because water is a limited resource and we must ensure its availability for future generations.

Explanation

The correct answer is “Because water is a limited resource and we must ensure its availability for future generations”. Water conservation is essential to ensure that water is available for future generations.

32. What is one way to conserve water?

- a) Taking longer showers
- b) Fixing leaky taps and pipes
- c) Using hose pipes to wash cars and bicycles
- d) Wasting water while brushing teeth

Correct Answer: b) Fixing leaky taps and pipes

Explanation

Fixing leaky taps and pipes is one way to conserve water and reduce waste.

33. What is rainwater harvesting?*

- a) The process of collecting and storing rainwater for future use
- b) The process of wasting rainwater
- c) The process of using groundwater
- d) The process of conserving energy

Correct Answer: a) The process of collecting and storing rainwater for future use.

Explanation

Rainwater harvesting is an effective way to conserve water and reduce our dependence on groundwater.

34. Why should we use drought-resistant plants in our gardens?*

- a) Because they are beautiful
- b) Because they are easy to maintain
- c) Because they reduce water consumption
- d) Because they are expensive

Correct Answer: c) Because they reduce water consumption

Explanation

Drought-resistant plants are ideal for gardens because they reduce water consumption and are easy to maintain.

35. What can we do to encourage others to conserve water?

- a) Educate them about the importance of water conservation
- b) Force them to conserve water
- c) Ignore them
- d) Punish them

Correct Answer: a) Educate them about the importance of water conservation

Explanation

Educating others about the importance of water conservation is an effective way to encourage them to adopt water-saving habits.

36. What is the main use of forests?

- A) To provide shelter for animals
- B) To provide wood for furniture
- C) To provide oxygen and support life
- D) To provide land for agriculture

Correct Answer: C) To provide oxygen and support life

Explanation: Forests are often referred to as the “lungs of the Earth” because they produce oxygen through photosynthesis, which is essential for human and animal life.

37. Which of the following is a product obtained from forests?

- A) Cotton
- B) Wool
- C) Paper
- D) Silk

Correct Answer: C) Paper

Explanation: Forests are a source of wood pulp, which is used to make paper. Many other products, such as cardboard, packaging materials, and even textiles, also come from forests.

38. What is the term for the process of cutting down trees in a forest?

- A) Deforestation
- B) Reforestation
- C) Afforestation
- D) Conservation

Correct Answer: A) Deforestation

Explanation: Deforestation is the process of cutting down trees in a forest, usually for agricultural purposes, urbanization, or logging. This can have severe environmental consequences, including loss of biodiversity and soil erosion.

39. What is the role of forests in supporting wildlife?

- A) They provide food and shelter for animals
- B) They provide habitat for only certain species of animals
- C) They do not support wildlife
- D) They harm wildlife

Correct Answer: A) They provide food and shelter for animals.

Explanation: Forests provide food, shelter, and habitat for many different species of animals.

40. How do forests help regulate the climate?

- A) They absorb carbon dioxide and produce oxygen
- B) They produce carbon dioxide and absorb oxygen
- C) They do not affect the climate
- D) They harm the climate

Correct Answer: A) They absorb carbon dioxide and produce oxygen.

Explanation: Forests play an important role in regulating the climate by absorbing carbon dioxide and producing oxygen.

HINDI हिंदी

41. छोटी सी हमारी नदी कविता की पंक्तियां पढ़िए

“बहुएं लौटे थाल मांजती रगड़ रगड़ कर रेती

कपड़े धोतीं घर के कामों के लिए चल देतीं”

उपयुक्त पंक्ति में रेखांकित शब्द है

अ. संज्ञा

ब. क्रिया

स. सर्वनाम

द. विशेषण

उत्तर ब क्रिया

धौंती संज्ञा,सर्वनाम विशेषण नहीं है

42. नदी के लिए किस विशेषण शब्द का प्रयोग नहीं किया जा सकता ?

अ. लंबी

ब. गहरी

स. वीर

द. पवित्र

उत्तर स वीर

क्योंकि वीर विशेषण योद्धा आदि के लिए प्रयोग किया जायेगा

43. “लड़के रुक जा , नहीं तो मैं गोली मार दूंगा “

1. कथन: शिकारी ने बिशन से कहा

2. कारण: शिकारी अपना शिकार किया तीतर बिशन से वापस प्राप्त करना चाहते थे

अ. कथन1 एक सही है तथा कारण 2 उसकी सही व्याख्या है।

ब. कथन 1 एक तथा कारण 2 दोनों गलत हैं ।

स. कथन 1 एक सही है किंतु कारण 2 उसकी सही व्याख्या नहीं है ।

द. कथन 1 एक गलत है कारण 2 उसकी सही व्याख्या है

उत्तर: अ कथन 1 सही है तथा कारण 2 उसकी सही व्याख्या है

क्योंकि कथन1 सही है और उसका दिया गया तर्क सही है

44. हिंदी शब्दकोश के अनुसार निम्न शब्दों का उचित क्रम क्या होगा

1. फूल 2. कुसुम 3. सुमन 4. कविता

अ. 4, 2, 1, 3

ब. 2, 3, 4, 1

स. 1, 2, 3, 4,

द. 4, 3, 2, 1

उत्तर: अ. 4, 2, 1, 3

यह उत्तर प्रश्न का उचित समाधान प्रस्तुत करता है

45. दिए गए वाक्य में रेखांकित संज्ञा शब्द का भेद बताइए

पंजाब के लोग बड़े जोशीले होते हैं

अ. व्यक्तिवाचक संज्ञा

ब. जातिवाचक संज्ञा

स. निजवाचक संज्ञा

द. पुरुषवाचक संज्ञा

उत्तर: व्यक्तिवाचक संज्ञा

व्याकरण के नियमानुसार यही उत्तर समाचीन है

46. स्वगत का अर्थ है

अ. अपने आप से

ब. अभिवादन

स. अतिथि

द. मेहमान

उत्तर : अ.अपने आप से

दी गए विकल्पों में सबसे समीप यही है

47. चुनौती हिमालय की गद्य की निम्न में से कौन सी विधा है

अ. लेख

ब. यात्रा वर्णन

स. कविता

द. कहानी

उत्तर: ब. यात्रा वर्णन

पाठ में दिए गए विवरण के आधार पर यह उत्तर सही है

48. "छोटी सी हमारी नदी टेढ़ी-मेढ़ी धार

गर्मियों में घुटने भर भिगोकर जाते पार

पार जाते ढोल-डंगर बैलगाड़ी चालू

ऊंचे हैं किनारे इसके पाट इसका ढालू

किस शब्द से पता चलता है की नदी के किनारे जानवर भी जाते थे?

अ. टेढ़ी-मेढ़ी धार

ब. ढोल-डंगर

स. ढालू

द. पाट

उत्तर: ब. ढोल-डंगर

दिए गए अर्थ के लिए यही विकल्प उचित है

49. बाघिन अपने दो छोटे ____ के साथ विश्राम कर रही है

अ. शावकों

ब. बछड़ों

स. चूजों

द. पिल्लों

उत्तर : अ. शावकों

शब्दकोष के अनुसार यही उचित है

50. नीचे दी गई पंक्ति को ध्यानपूर्वक पढ़ो और खाली स्थान के लिए उचित शब्द का चयन करें

"भारत में कोई चीज खरीदने बेचने के लिए रुपए का इस्तेमाल होता है और बांग्लादेश में ____ का ।

अ. यान

ब. धेले

स. टके

द. रुपए

उत्तर: स. टके

गद्यांश में दी गई जानकारी अनुसार यही सही है